



### COLUMBUS TO HOST AMERICAN COLLEGIATE HOCKEY CHAMPIONSHIPS IN ... OCT 26, 2016

First-Time Event Featuring Top Intercollegiate ACHA Hockey Teams from Across the Country to Compete at OhioHealth...

## Countdown to Championships

6

DAYS

18

HRS

53

MIN

23

SEC

### Tweets by @achahockey

ACHA Hockey  
@achahockey

Attention Fans & Friends!

Please like our sister page, ACHA National Tournament!

Starting on March 6, as we... [fb.me/7Ngj6SDDK](https://fb.me/7Ngj6SDDK)

27 Feb

ACHA Hockey  
@achahockey

From Mississippi to Team USA Bronze in Almaty, Kazakhstan via Adrian College! A true testament to the women of the ACHA.

21 Feb

ACHA Hockey Retweeted

Liberty Hockey  
@LibertyHockey

Here's a more exciting look at Ryan's goal w/ the call by @RetiPXP & @MikeMoe21 #RocktheRink #SCTop10 @SportsCenter @espn @Buccigross



Embed

View on Twitter

## M1 - Doubletree Downtown Columbus (Team Rate-\$129, Family-\$139)

---

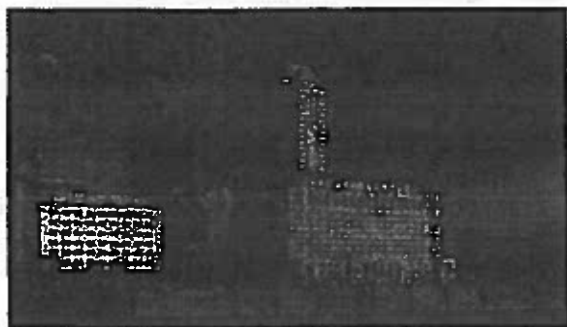

**Address:** 50 S. Front Street, Columbus, OH 43215  
**Phone:** (614) 545-7794  
**Website:** columbusuites.doubletree.com  
**Group Code:** ACP

Team Reservations

**Contact:** Hayley Fritz  
**Phone:** (614) 545-7794

Parent/Fan Reservations

**Phone:** (800) 525-2430

**Details:** All room are suites. Complimentary wifi, walkable to main M1 rink, many nearby restaurants. Parking costs \$22.00/night.

## M1 - Holiday Inn Columbus Downtown Capitol Square (Team Rate-\$109, Family Rate-\$109)

---



**Address:** 175 East Town St, Columbus, Ohio 43215  
**Phone:** (614) 221-3281  
**Website:** Holiday Inn Booking  
**Group Code:** American Collegiate Hockey Association block

**Details:** Newly renovated property. Rooms feature two queen size beds, complimentary Wi-Fi, mini refrigerators and Keurig coffee makers. Room service is available or dine-in at on property restaurant, Burger Theory. Indoor pool, fitness facility, and business center. Complimentary airport shuttle will also take guests to venues within the downtown area on a first come first serve basis. Parking-\$12.00.

## M2 - Crowne Plaza - Dublin (Team Rate-\$119, Family-\$119)

---



**Address:** 600 Metro Place North, Dublin, OH 43017  
**Phone:** (614) 764-2200  
**Website:** CrownePlazaDublinOhio.com  
**Group Code:** DD2 (teams), PD2 (parents)

Team Reservations

**Contact:** Tara Taylor  
**Phone:** (614) 760-7921

Parent/Fan Reservations

**Link:** [CLICK HERE](#) or call (614) 764-2200

**Details:** Rooms with two beds available. King beds available. Full hot complimentary breakfast, complimentary wifi, 5.2 miles from main M2 rink, on-site and many other nearby restaurants. Parking included.

## M2 - Staybridge Suites - Dublin (Team Rate-\$129/149/159)

---

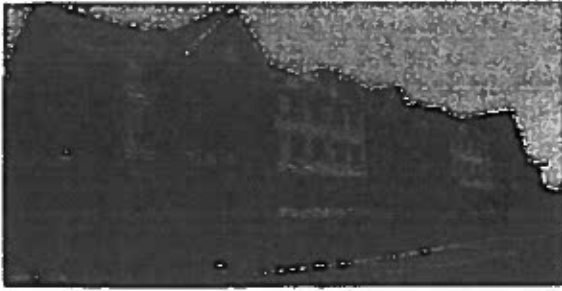

**Address:** 6095 Emerald Parkway, Dublin, OH 43016  
**Phone:** (614) 734-9882  
**Website:** staybridge.com/columbusdublin  
**Group Code:** ACH

Team Reservations

**Contact:** Polly Juergensen  
**Phone:** (614) 734-9882 x2005

**Details:** Full complimentary breakfast, complimentary wifi, 4.6 miles from main M2 rink, nearby restaurants.

Room types: \$129- 1 king. Suites: \$149- 2 queens OR \$159- 2 bed/2 bath. All rooms come with sleeper sofa. Parking included.

## M2 - Fairfield Inn - Dublin (Team Rate-\$124, Family-\$124)

---



**Address:** 7150 Sawmill Road, Columbus, OH 43016  
**Phone:** (614) 389-3036  
**Website:** marriott.com/cmhdf  
**Group Code:** ACH

Team Reservations

**Contact:** Sarah James  
**Phone:** (614) 389-3036

Parent/Fan Reservations

**Link:** [CLICK HERE](#)

**Details:** Team rooms have two queen beds with sleeper sofa. Parent/Fan rooms are king beds with sleeper sofa. Full complimentary breakfast, complimentary wifi, 5 miles from main M2 rink, nearby restaurants (IHOP, Olive Garden, fast food, etc). Newer hotel off of 270. Parking included

## M2 - Embassy Suites Dublin (Team Rate-\$145, Family-\$145)

---



**Address:** 5100 Upper Metro Place, Dublin, OH 43017  
**Phone:** (800) EMBASSY  
**Website:** columbusdublin.embassysuites.com  
**Group Code:** 2017 ACHA DIV II Parent Block

Team Reservations

**Contact:** Ann Overfield  
**Phone:** (614) 602-0121

Parent/Fan Reservations

**Link:** [CLICK HERE](#) or call (614) 790-9000

**Details:** Rooms with two beds available. King beds available. All suites have sofa bed available. Full hot complimentary breakfast, complimentary wifi, 3 miles from main M2 rink, nearby restaurants (Max & Ermas, Bob Evans, fast food, etc).

## M2 - Holiday Inn Express Dublin (Team Rate-\$129, Family-\$129)

---

**Address:** 5500 Tuttle Crossing Boulevard, Dublin, OH 43016  
**Phone:** (614) 793-5500  
**Website:** www.hlexpress.com/dublinoh  
**Group Code:** ADN/ ADN 2017 ACHA DII Nationals Parents



## NATIONAL CHAMPIONSHIPS

COLUMBUS, OHIO ★ MARCH 9-19, 2017

### Car Rentals

---



Click here to rent a car from Enterprise Rent-A-Car with ACHA rates.



Click here to rent a car from National with ACHA rates.

### Hotels

---

The hotels listed below offer special deals for teams, families and individuals coming into Columbus for the tournament. The divisions associated with each hotel are recommendation's based on distance from each division's main arena.

These deals are valid until the following dates. After these dates, the rooms will return to normal pricing and rooms will be open to anyone:

- Hotels listed with M1: February 7, 2017
- Hotels listed with M2: February 28, 2017
- Hotels listed with M3: February 28, 2017
- Hotels listed with W1/W2: February 28, 2017

\*\*\*Teams will receive an additional rebate for each room booked for their players and coaches through these hotels.

### M1 - Crowne Plaza - Downtown Columbus (Team Rate-\$129, Family-\$149)

---

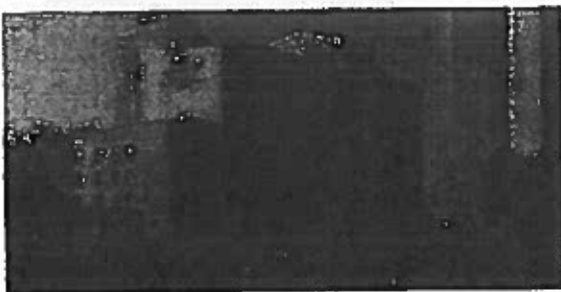

Address: 33 E. Nationwide Blvd, Columbus, OH 43215  
 Phone: (800) 338-4462  
 Website: [crowneplaza.com/cmhcrowneplaza](http://crowneplaza.com/cmhcrowneplaza)  
 Group Code: DIV (teams); PAR (parents)

Team Reservations  
 Contact: Robin Allen  
 Phone: (614) 461-2651  
 Email: [rallen@columbushospitality.com](mailto:rallen@columbushospitality.com)

Parent/Fan Reservations  
 Phone: (800) 338-4462

**Details:** Rooms with two queen beds available. King beds available and sofa beds available in some King rooms. Complimentary wifi, across the street from main M1 rink, many nearby restaurants. Parking costs \$24.00/night.

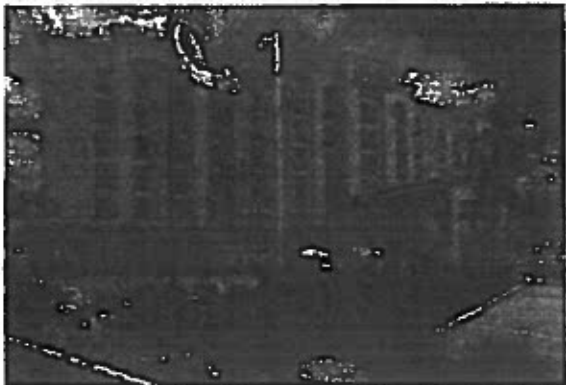

### Parent/Fan Reservations

Link: [CLICK HERE](#) or call (800) HAMPTON with group code.

Details: Rooms with two queen beds available. King and king suites (suite includes sleeper sofa) available. Full complimentary breakfast, complimentary wifi, 4.3 miles from main M3 rink, nearby restaurants (Polaris Grill; Steak & Shake; Skyline Chili).

## M3 - Days Inn Columbus North (Team Rate-\$75, Family-\$75)

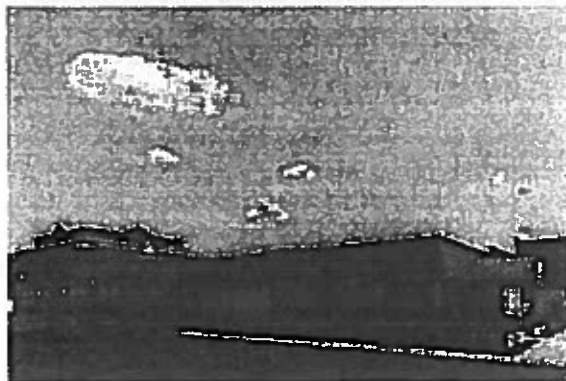

Address: 1212 E. Dublin Granville Rd., Columbus, OH 43229

Phone: (614) 885-9696

Website: [daysinn.com/days-inn-columbus-north](http://daysinn.com/days-inn-columbus-north)

Group Code: ACHA Hockey

### Team Reservations

Contact: Arthur Ashraf

Phone: (614) 885-9696

### Parent/Fan Reservations

Link: [CLICK HERE](#) or call (614) 885-9696

Details: Rooms with two beds available. King beds available. Hot complimentary breakfast, complimentary wifi, 3 miles from main M3 rink, nearby restaurants.

## W1/W2 - Ramada Columbus N. - Polaris (Team Rate-\$98, Family-\$98)

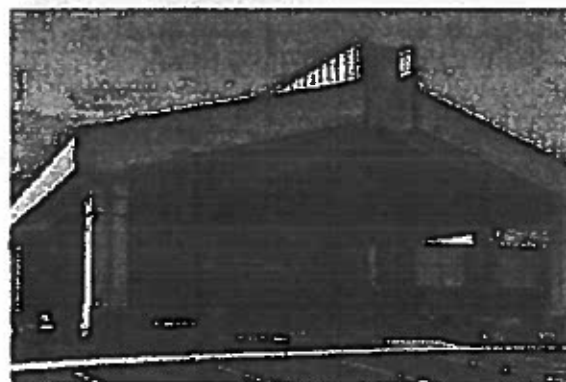

Address: 6767 Schrock Hill Court, Columbus, OH 43229

Phone: (614) 890-8111

Website: [ramada.com/17558](http://ramada.com/17558)

Group Code: CG14AC

### Team Reservations

Contact: Billy/ Adam Abughosh

Phone: (614) 890-8111

Details: Rooms with two beds available. King beds available. Sofa beds available in King bed rooms. Full complimentary breakfast, complimentary wifi, 5 miles from main M3 rink, nearby restaurants (Monticello, Grape, Old Charlie).

## W1/W2 - Fairfield Inn & Suites - Airport (Team Rate-\$139, Family-\$139)

Address: 4300 International Gateway, Columbus, OH 43219

Phone: (614) 237-2100

Website: [fairfieldinn.com/cmhaf](http://fairfieldinn.com/cmhaf)

Group Code: ACHA

RPI Sangam

CLUB  
Smiti Perati

ACCOUNT NUMBER

DATE SUBMITTED

HEAD CLUB OFFICER

PRESENTER

PHONE NUMBER / EMAIL  
(408) 309-588 / perati@rpi.edu

No. of Members

RPI Students: 12  
Faculty/Staff: \_\_\_\_\_  
Community: \_\_\_\_\_

Dues/person/yr.: \$ 30/person/yr  
\$ \_\_\_\_\_  
\$ \_\_\_\_\_

Present Rensselaer Union Subsidy: \$ \_\_\_\_\_

**REQUEST SUMMARY:** Please list items/services to be purchased and their costs.

Item/Service	EXPENSE		INCOME	
1. Starter Budget	\$ 200		1. _____	\$ _____
2. Additional costume fees	\$ 100		2. _____	\$ _____
3. _____	\$ _____		3. _____	\$ _____
4. _____	\$ _____		4. _____	\$ _____
5. _____	\$ _____		5. _____	\$ _____
Total \$ 200 - (300)			Total \$ _____	
Additional Subsidy Request Total \$ _____			(Expense less Income)	

**JUSTIFICATION & EXPLANATION:**

Has this been requested before? NO  
(for example: at budgeting or prior E-Board meeting)

Please attach another sheet with the following information:

- Detail of items/services to be purchased. (copy of quote, etc.)
- Demonstration of need/interest, or background.
- How will this impact future budgets. (service/maintenance cost, replacement cost, etc.)
- Up to date Banner printout (available through SARP)

Reviewed by: Matt  
Executive Board Representative

Reviewed by: Martha McElroy  
Rensselaer Union Finance Coordinator (Martha)

Reviewed by: Erika Laush  
Rensselaer Union SARP

DATE 2/23/2017

DATE 3/2/17

DATE 2/23/17

COMMENTS by Rensselaer Union SARP (Steve)

This is not RPI Bhagra club, it's a different group.

COMMENTS by E-Board Representative (Matt)

- Approved       Reserves  
 Not Approved       Contingency



Rensselaer Union  
*Executive Board*

Rensselaer Union Club Funding Application

Name of organization: RPI Sangam

Current President and Treasurer contact info:

Shruthi Perati, Co-Captain

Priyanka Raju, Co-Captain

Drishti Panse, Team Manager

Shalini Kandula, Team Manager

Current Club Membership: (attach form with attendance of at least 4 consecutive meetings. Please provide names and class years)

Membership forecast for next two semesters:

Will have current 12 member returning Spring 2017 semester and 10 current members for Fall 2017. Expecting an addition 4 new members for Fall 2017 semester.

Club Purpose: (From Constitution):

*Sangam, meaning "fusion" in Hindi, aims to combine modern music and traditional movements to produce unique, but authentic choreography fit for contemporary audiences. More specifically, we hope to promote traditional South Indian dance in the RPI community by bringing together students with a shared interest and passion for these ancient art forms.*

Please describe the programs which require start up funding:

Program	Description	Total Cost
Diwali Show	An annual event hosted by the Indian Students Association to celebrate the Indian festival of Diwali. Sangam has been performing routines at this show since the club has been founded.	\$350 = \$30/each dancer for costume/jewelry rental

Rensselaer Union  
*Executive Board*

Multicultural Hockey Night	Perform a classical routine at the multicultural hockey night during half-time of the hockey game.	\$0 Costume and jewelry can be used from previously rented items
Paksa Dinner performance / Jashn Show	Sangam performs a classical routine at the Paksa dinner and the Jashn show hosted by Paksa.	
Intercollegiate Classical Dance Competition in New Jersey	Sangam applied to participate in an intercollegiate classical dance competition. Travel expenses, accommodation and competition application fee would be necessary if Sangam were to continue applying for such competitions.	\$500 \$250 for hotel rooms, \$75 application fee, \$175+ for bus tickets to NJ

Please attach an itemized list/spreadsheets of what supplies will be necessary for this program.



# Attendance Record

RPI Sangam

NAME	# In Attendance:												#	%
	9/17/16	9/24/16	10/1/16	10/15/16	10/21/16	10/22/16	10/28/16	10/29/16	11/3/16	11/4/16	11/7/16	11/8/16		
1 Shruti Perati, 2018	X	X	X	X	X	X	X	X	X	X	X	X	12	100.0%
2 Priyanka Raju, 2018	X	X	X	X	X	X	X	X	X	X	X	X	12	100.0%
3 Srividya Chandrasekar, 2018	X	X	X	X	X	X	X	X	X	X	X	X	12	100.0%
4 Drishti Panse, 2019	X	X	X	X	X	X	X	X	X	X	X	X	12	100.0%
5 Shallini Kandula, 2018	X	X	X	X	X	X	X	X	X	X	X	X	12	100.0%
6 Gurleen Kaur, 2018	X	X	X	X	X	X	X	X	X	X	X	X	12	100.0%
7 Anusri Kandakuntia, 2019	X	X	X	X	X	X	X	X	X	X	X	X	12	100.0%
8 Alagu Chidambaram	X	X	X	X	X	X	X	X	X	X	X	X	12	100.0%
9 Gayathri Subramaniam, 2019	X	X	X	X	X	X	X	X	X	X	X	X	12	100.0%
10 Sanajana Davakuri, 2020	X	X	X	X	X	X	X	X	X	X	X	X	12	100.0%
11 Emily Pathil, 2020	X	X	X	X	X	X	X	X	X	X	X	X	12	100.0%
12 Thilaka Arunchalam, 2020	X	X	X	X	X	X	X	X	X	X	X	X	12	100.0%
	12	12	12	12	12	12	12	12	12	12	12	12		

Modern Costumes			
Item	Individual Price (\$)	Quantity	Total Cost (\$)
Black Shirt	8	5	40
Black Pants	12	5	60
			100

Classical Costumes			
Item	Individual Price (\$)	Quantity	Total Cost (\$)
Practice sarees	36.33	6	218
Kurta Set	6.5	13	84.5
			302.5